Organizational chart
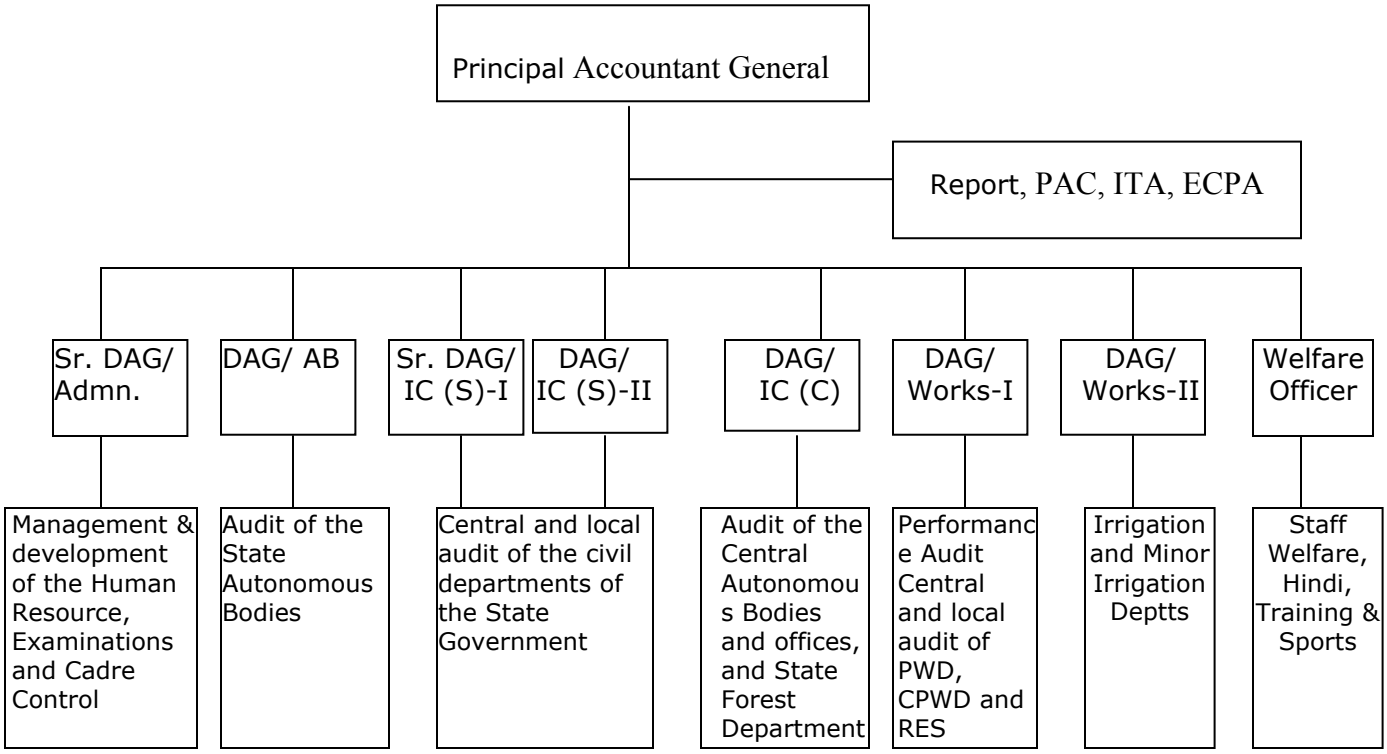
Office of the Principal Accountant General (Civil audit),UP, Allahabad: